GIOVANNI GUNAWAN

• graphic designer •

My name is **Giovanni Gunawan** and i am a Graphic Designer from Jakarta, Indonesia. I do everything that i love, like drawing, making ideas, and i can also follow the lastest trend and create with my own style. I like being casual, simple, and fun. Here's my curiculum vitae and my portfolio hope you guys enjoyed it!

March 13, 1994

Jakarta, ID

(+62) 813 1501 2756

giovannieyy

giovannieyy

Giovanni Gunawan

giovanni.gunawan13@outlook.com

Education & Experience

Ricci 1 Senior High School
2009 - 2012

Part of Tarumanagara Photography Club
Sept 2012

Participant of International Animation Masterclass
December 2014

internship as Junior Graphic Designer at Future Mediatrix Group
August 2015

2012 - 2016
Tarumanagara University Visual Communication Design

December 2014
Participant of "Newborn Imagination Exhibition & Talkshow" - Visual Design for Management Disaster

Juni 2015
Participant of Panen Raya Nusantara Exhibition

November 2015 - present
freelancer as web & graphic designer

Creative Fields

Hand Drawing	●●●●●	Digital Imaging	●●●●○
Illustration	●●●●○	Photography	●●●○○
Identity & branding	●●●●●	Packaging	●●●○○
Typography	●●●○○		

Skill

Photoshop	●●●●○	iMovies	●●●●○
Ilustrator	●●●●●	Macintosh	●●●●●
Premiere Pro	●●●●○	Windows	●●●○○
After Effects	●●○○○	Office	●●●○○

Characteristic

- Passionate with Arts and Design
- Love to try new things
- Good team player
- Ambitious
- Creative
- Detail Oriented
- Organized
- Hardworking

Things i enjoy

music | photography | coffee | travelling | movies & popcorn

GIOVANNI GUNAWAN

• **graphic designer** •

portfolio

portfolio

• Hand Drawing / Ilustration •

these works collection is a college assignments

portfolio

• Hand Drawing / Ilustration •

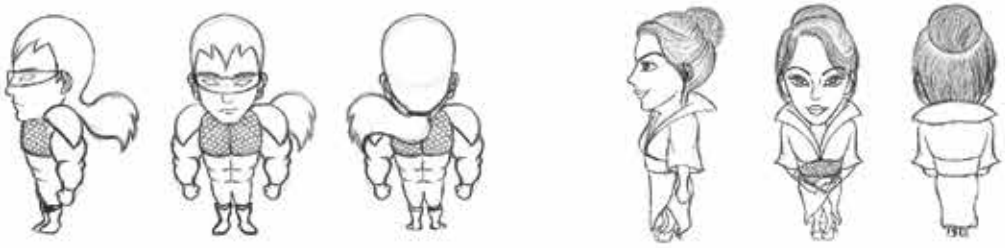

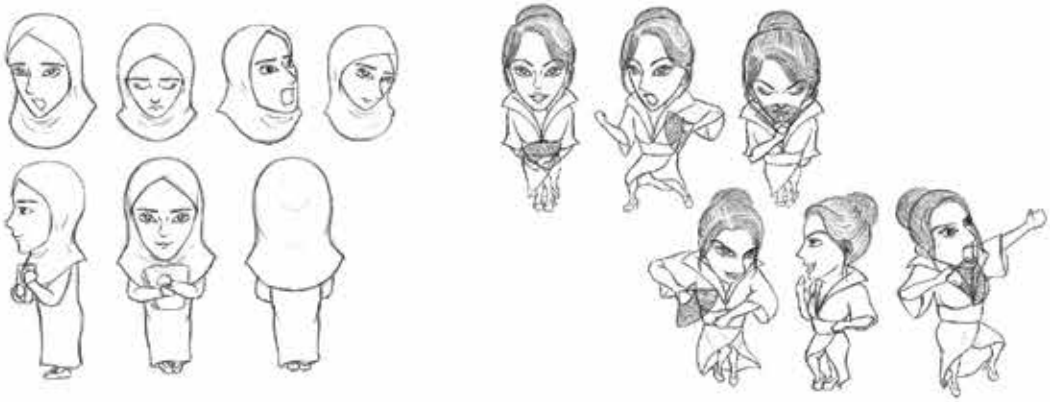

these works collection is a college assignments

portfolio

• Digital Imaging •

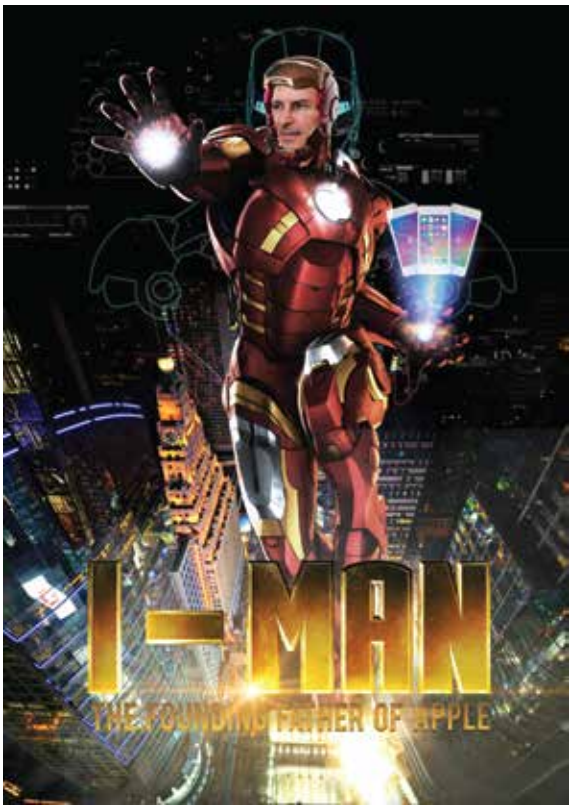

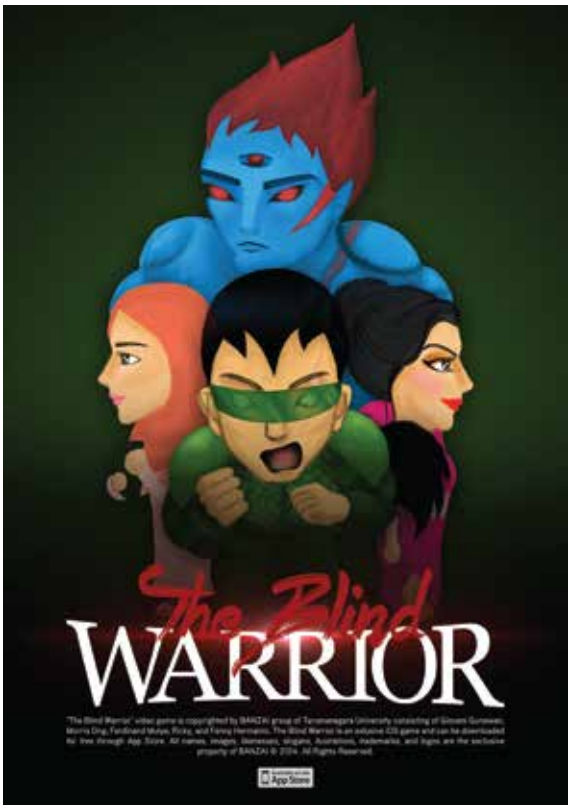

these works collection is a college assignments

portfolio

• Media Promotions / Campaign •

Campaign Posters - Digital Imaging

This campaign posters is about to STOP reusing oil for frying because its bad for human body.
The ideas of visualizing are originaly by myself.

Promotions - Digital Imaging

This promotion is explaining the excellence about HORI lighting specifically one light can use in every room with every watt.
The ideas of visualizing are originaly by myself.

these works collection is a college assignments

portfolio

• Packaging •

these works collection is a college assignments

portfolio

• Packaging •

these works collection is a college assignments

portfolio

• Brand Identity •

Participant of Panen Raya Nusantara Exhibition

these works collection is a college assignments

portfolio

• Menu Book •

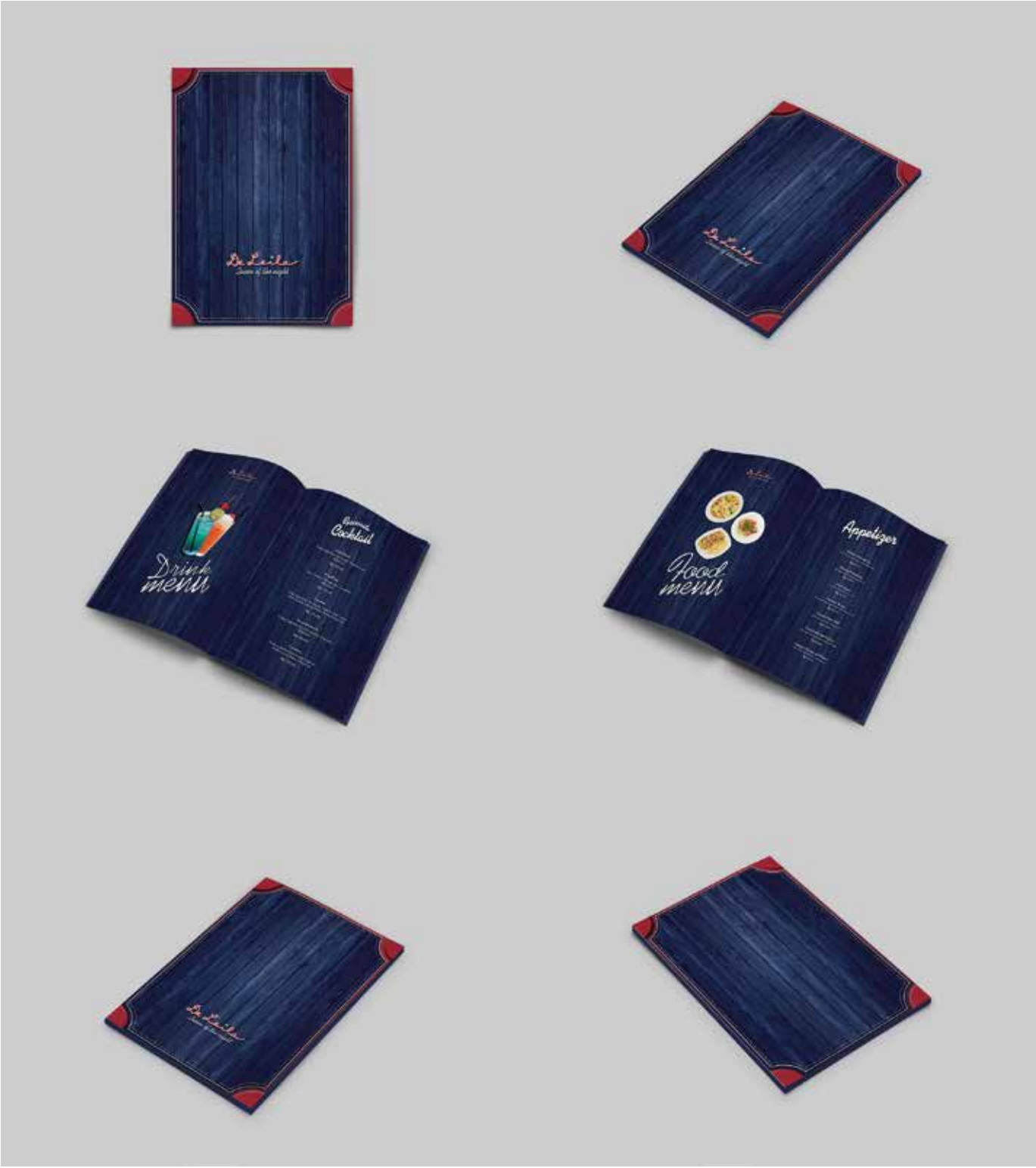

Menu Book for De'leila Cafe

this work is an actual work of internship at Future Mediatrix Group

portfolio

• Web Banner •

these works is an actual work of freelance

portfolio

• Web Design •

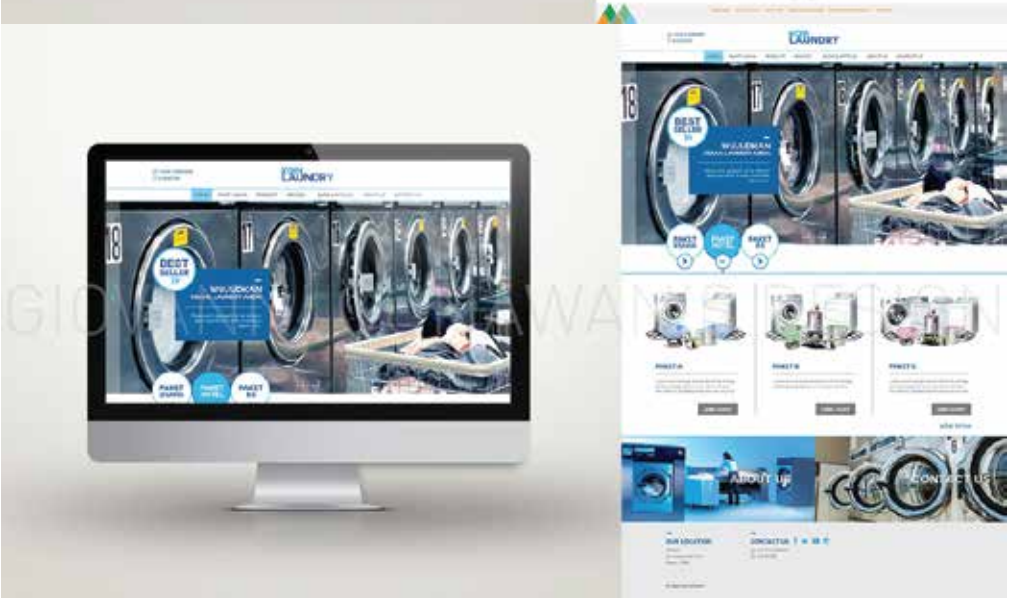

these works is an actual work of freelance

portfolio

• Web Design •

these works is an actual work of freelance