

Risfandi Lase

Personal details

Name	Risfandi Lase
Email address	risfandilase7865@gmail.com
Phone number	085760207747
Address	Batam, Kepulauan Riau 22964
Date of birth	May 13th, 2001
Place of birth	Sumatera Utara
Gender	Male
Civil status	Unmarried
LinkedIn	Risfandi Lase

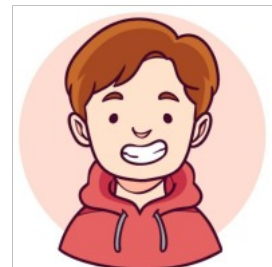

Education

2017 - 2019	SMA NEGERI 1 AFULU Sumatera Utara
-------------	---

Skills

After Effect	Good
Adobe Illustrator	Good

Languages

Bahasa Indonesia	Fluent
Bahasa Inggris	Good

Profile

Hello, I am Fandy. I am the person who loves animating using After Effect, especially 2D Animation. And usually I draw my character in Adobe Illustrator before I animate it in After Effect. And sometimes I take some pictures from www.freepik.com to support my scene while animating.

Portfolio

[TikTok](#)
[Behance](#)
[LinkedIn](#)
[YouTube](#)